

Restoring The Legacy

The Campaign to Restore
OLD MAIN

"We shape our buildings
and afterwards they shape us."
--Winston Churchill

—OLD MAIN—

The Heart of Kilgore College

For nearly seventy years, OLD MAIN has been the heart of Kilgore College. It's part of the college legacy.

Standing as East Texas's landmark of learning, OLD MAIN is a reminder of our founders' vision of the future: the American Dream could best be realized through education.

In 1935, city leaders opened Kilgore College to make that dream come true for thousands. During the depths of the Great Depression, these visionaries raised funds to construct a first-class campus. Their unbounded optimism and enthusiasm gave shape to an imposing structure that has impacted all who have passed through its portals.

OLD MAIN is the centerpiece of Kilgore College. It has shaped more than 135,000 Kilgore College students and countless others who participated in community and educational events. It has housed competitions, events and activities which have touched the entire region.

OLD MAIN and the adjoining gymnasium-auditorium, which is now the Rangerette Gym, opened in the Fall of 1936 during Kilgore College's second academic year. Built in the popular Art-Deco style of the day, it is a gracious old building that deserves to be carefully preserved for generations still to come.



 OLD MAIN - FLR1
SCALE: N.T.S.
FILE: FLR0-REV

Architect's rendition of remodeled first floor.

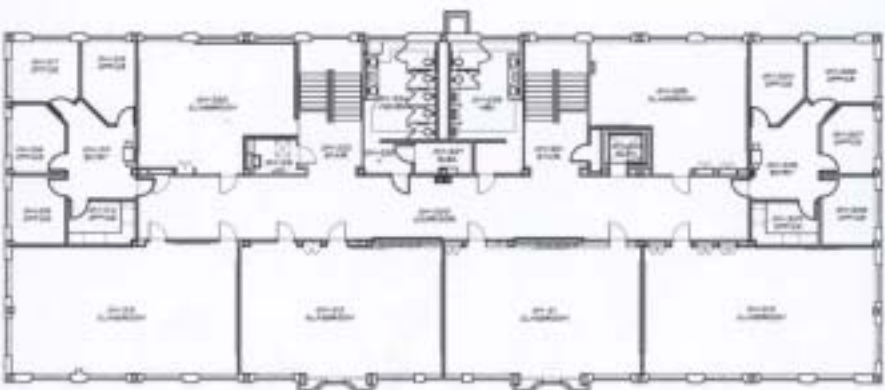

Architect's rendition of remodeled second floor.

 OLD MAIN - FLR2
SCALE: N.T.S.
FILE: FLR0-REV

1940s—OLD MAIN was constructed in 1936. In those days parking was conveniently located on the street in front of the building.



Another view of the OLD MAIN of the past



OLD MAIN Will Be Restored

Kilgore College is undertaking a remodeling and update which will retain and protect OLD MAIN's original, historical architectural integrity while providing state-of-the-art classroom and academic accommodations.

The remodeling has already begun. When renovations are complete, OLD MAIN will serve students with the latest technology, yet maintain its historical and architectural significance. The goal is to restore OLD MAIN, long the physical symbol of Kilgore College, not

only to its original condition, but also to internally enhance it so it will serve students for a long time to come. It will link past generations to the future.

Decorative and original fixtures will be retained and one classroom will be restored to its 1936 appearance, complete with the "International Philco Radio System" which provided intercom communication throughout the building.

Three generations of students
have taken their toll.
The passage of 135,000 students
through the halls of
OLD MAIN, and the effect of
seven decades,
have wearied the building.
It needs a face-lift and
modernization to
meet the educational
needs of the 21st Century.

The entrance to OLD MAIN



An artist's rendition of OLD MAIN
from 1943 KC Yearbook



OLD MAIN in winter



Together We Can Restore The Legacy

The restoration of OLD MAIN is projected to cost \$2,000,000. That's a lot of money. We can't do it alone.

We need your help to restore our legacy to its former glory while making it usable for current and future students.

The deteriorating interior first will be stabilized. Next the building will be made energy efficient. It will be brought fully into current code, and all federal and local compliance regulations will be followed, making it accessible to all. Safety features will be added, hazards removed and structural reinforcement made throughout.

Modern wiring and technology will be installed to provide state-of-the-art classroom and learning resources.

The accompanying fact sheet lists how the costs are broken down.

Old main is irreplaceable – its historical and educational legacy is incomparable.

Won't you help? The restoration of OLD MAIN needs commitment and resources from all of us: Kilgore College faculty and staff, our alumni and the East Texas community.

"There comes a time to pay back.
We are participating in the
OLD MAIN campaign because we want to ensure
that KC students of the future
have the same quality education
we had as students in the 1970s."

--Ken and Carolyn Raney,
Attended Kilgore College 1970-72.

When OLD MAIN was new



OLD MAIN in the spring



OLD MAIN as seen from Laird Home





"OLD MAIN is the heart
of Kilgore College,
symbolizing the hopes
and dreams of an
entire community.
Together – hand in hand –
we can restore
and preserve the legacy
of our founders.
Please join me in honoring
our past and securing
our future."
— Dr. Bill Holda,
President
of Kilgore College

How to Make a Gift to The Campaign to Restore OLD MAIN

Since 1936 OLD MAIN has played a part in the lives of thousands of students, faculty, staff and members of the community. We want to give everyone whose life has been touched by OLD MAIN the opportunity to join with us in completing the project.

We are looking for 2,000 people who will join with us as part of the "OLD MAIN Society." With each member of the Society giving \$1,000, we can raise the \$2,000,000 it will take to complete the renovations.

Pledges and gifts for amounts other than \$1,000, or in other forms, such as bequests and real estate are also accepted. Please contact us so that we can discuss this with you.

Pledges may be paid at one time or spread out over a two-year period. A commitment card is included with this brochure.

GIFT/PLEDGE LEVELS

FRIEND...up to \$99

DONOR...\$100-\$499

PARTNER...\$500-\$999

OLD MAIN SOCIETY
\$1000-\$4,999

PILLAR CIRCLE \$5,000-\$9,999

CORNERSTONE CIRCLE
\$10,000-\$49,000

FOUNDERS' CIRCLE
\$50,000-up



Restoring
The Legacy



The Campaign to Restore

OLD MAIN

OFFICE OF DEVELOPMENT
KILGORE COLLEGE

1100 Broadway, Kilgore, TX 75662

(903) 983-8182

dwylic@kilgore.edu

Kilgore College seeks to provide equal educational and employment opportunities without regard to race, color, religion, national origin, sex, age, disability, marital status or veteran status.



**KILGORE
COLLEGE**

EMPHASIS EXCELLENCE ★ 1935

O L D M A I N — T H E L E G A C Y